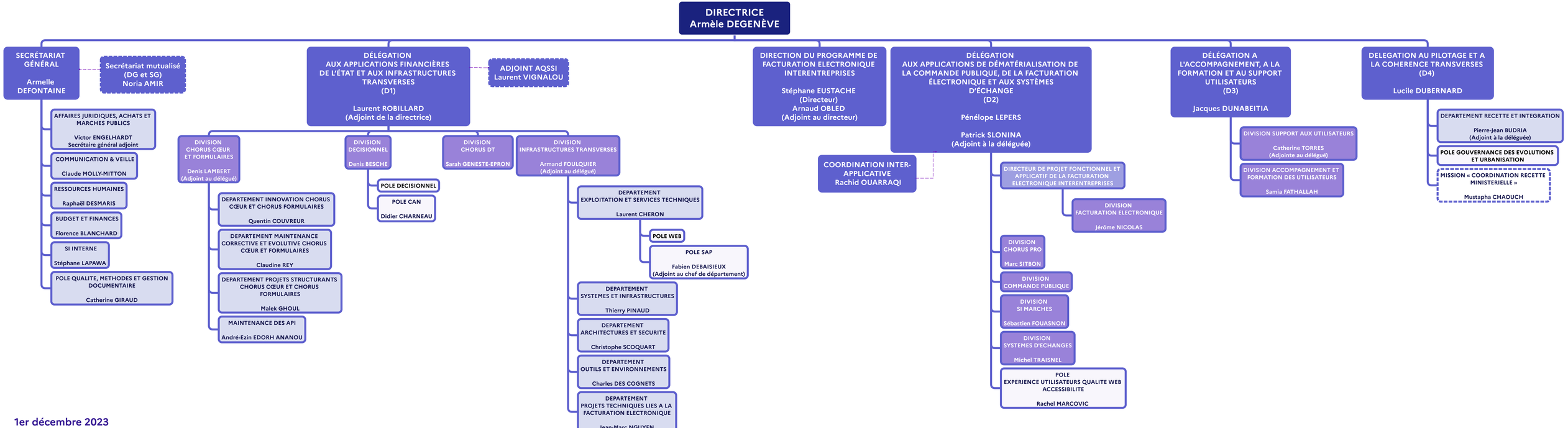

1er décembre 2023